

SHOWING THE PROPOSED CONSTRUCTION OF A DWELLING FOR RUSSELL LOWE, IN S NO. 51, 52-2A & 55-13 OF JAMBULI VILLAGE, MADRAS.

(PLOT NO: 8) CORPN DN: . SCALE 1" = 8'-0" (1:100)

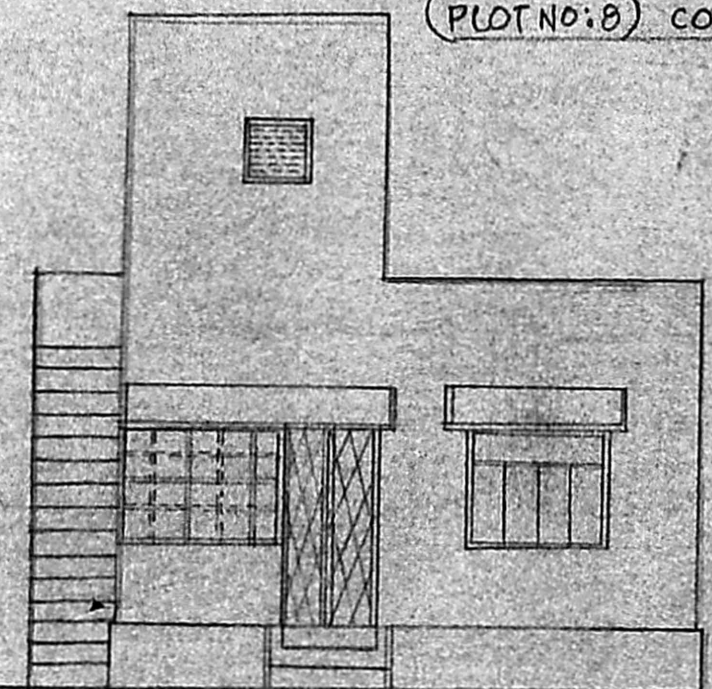

FRONT ELEVATION (NORTHERN SIDE)

RCC 1:2:4 USING 20MM HBS METAL FOR LINTEL & STAIR CASE LANDING SLAB.

BRICK WORK IN CM 1:1:5 & PLASTERING WITH CM 1:1:4 1/2" THK FOR BOTH SIDES. RCC 1:2:4 USING 20MM HBS METAL FOR ROOF SLAB & WEATHERING.

RCC 1:4:8 40MM HBS RIVER SAND FILLING

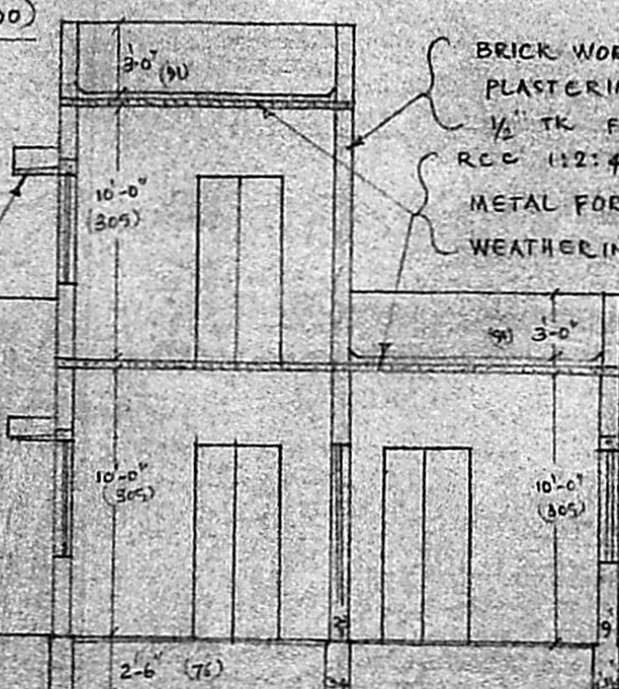

SECTION ON AB

APPROVED
 Subject to the conditions in this office letter.
 No. A/12114/89 20-7-89
 G. Jayaraman
 FOR MEMBER SECRETARY
 MADRAS METROPOLITAN DEVELOPMENT AUTHORITY

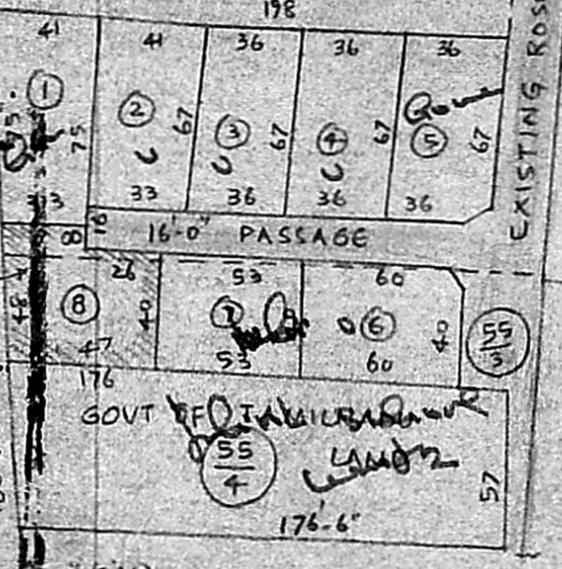

KEY PLAN SCALE 1" = 33'-0"

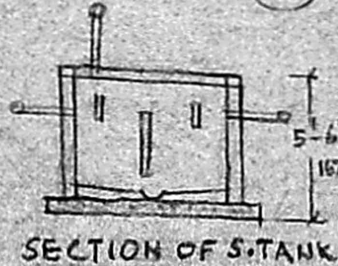

SECTION OF S. TANK

REFERENCE

| | |
|-----------------|---------------------------------|
| PLOT EXTENT | 2384 SQFT (221 M ²) |
| BUILDING EXTENT | 1121 SQFT (104 M ²) |
| COVERAGE | 33.20% |
| F.S.I. | 0.479 |

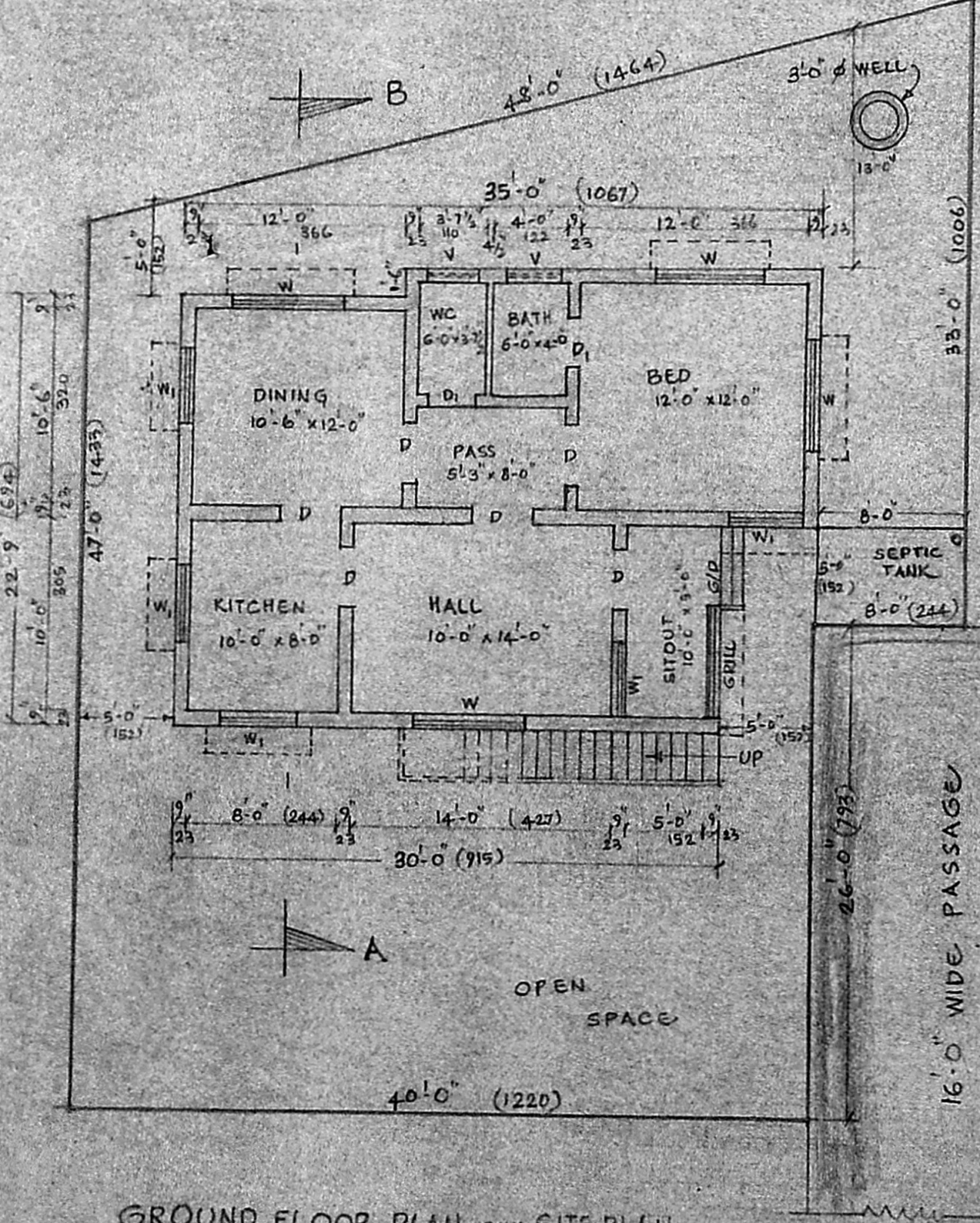

GROUND FLOOR PLAN cum SITE PLAN

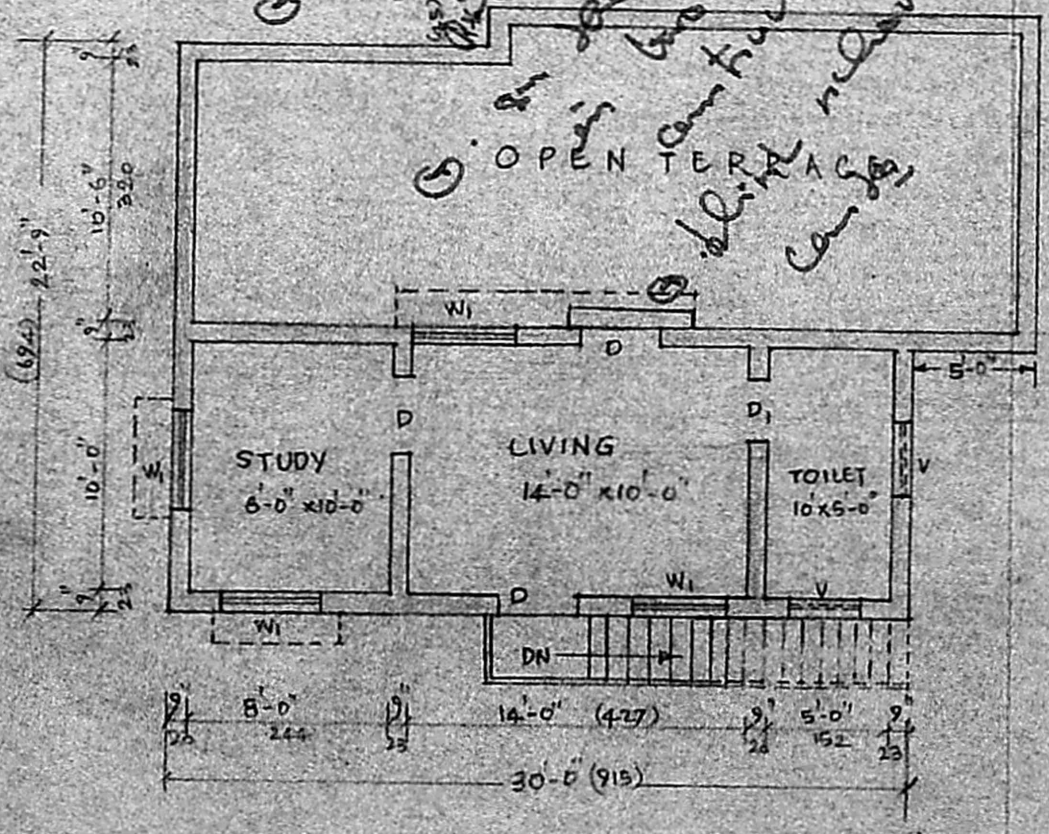

FIRST FLOOR PLAN

| DETAILS OF JOINERY | | COLOUR INDEX |
|-----------------------------|-----------------------|--------------|
| D-DOOR | 3'-3" x 7'-0" 100x213 | PROPOSAL |
| D ₁ -DOOR | 2'-6" x 6'-6" 76x198 | BOUNDARY |
| W-WINDOW | 6'-0" x 4'-6" 183x137 | ROADS |
| W ₁ -WINDOW | 4'-0" x 4'-6" 122x137 | |
| V-VENTILATOR | 3'-0" x 2'-0" 91x61 | |
| G-GRILL | 6'-0" x 5'-0" 183x152 | |
| G ₁ D-GRILL DOOR | 4'-0" x 7'-0" 122x213 | |

T. Subramaniam
 T. SUBRAMANIAM
 15 Bushyampet St
 MADRAS-72
 LICENSED SURVEYOR

OWNER
 RUSSELL LOWE